

2 BUILDING SECTION - SIMULCAST AND CASINO
1/32" = 1'-0"

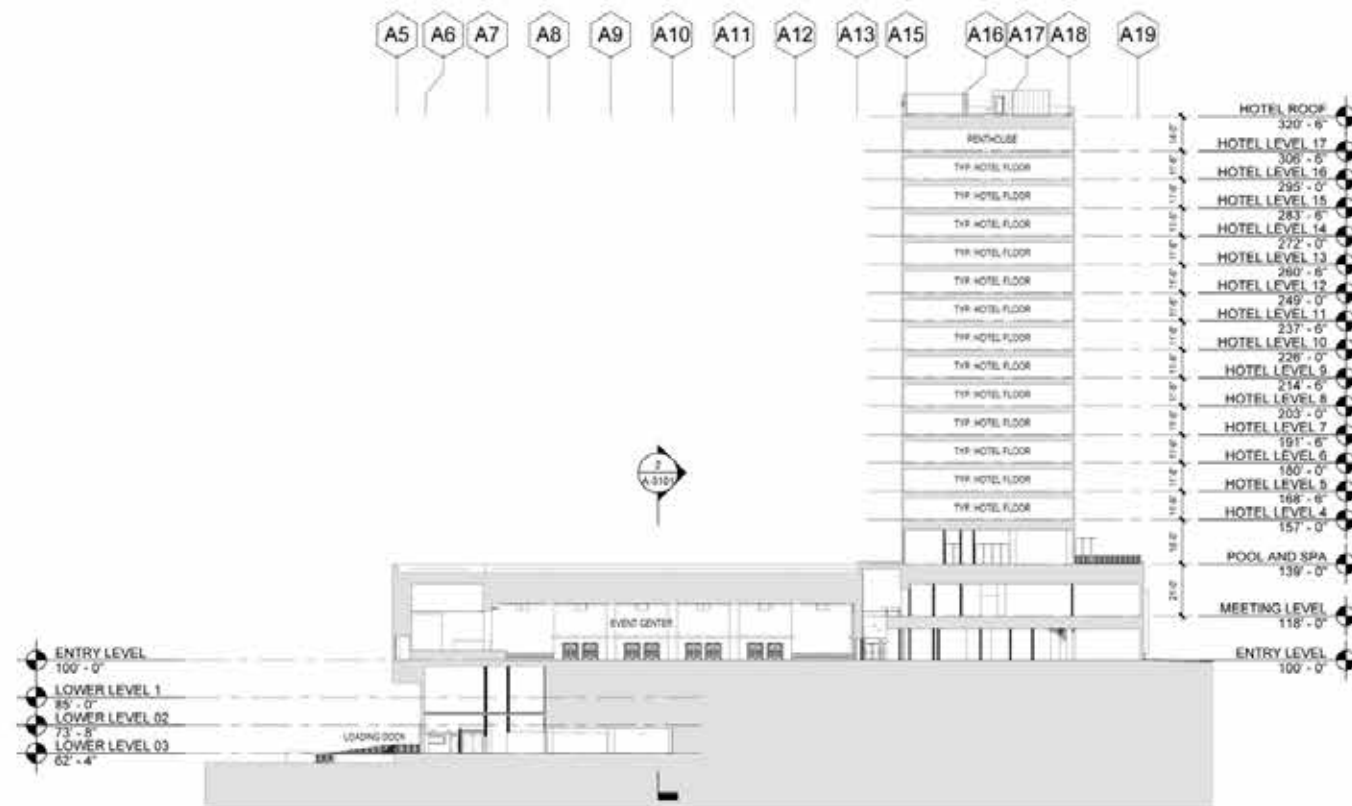

1 BUILDING SECTION - HOTEL
1/32" = 1'-0"



2 BUILDING SECTION
132'-11"

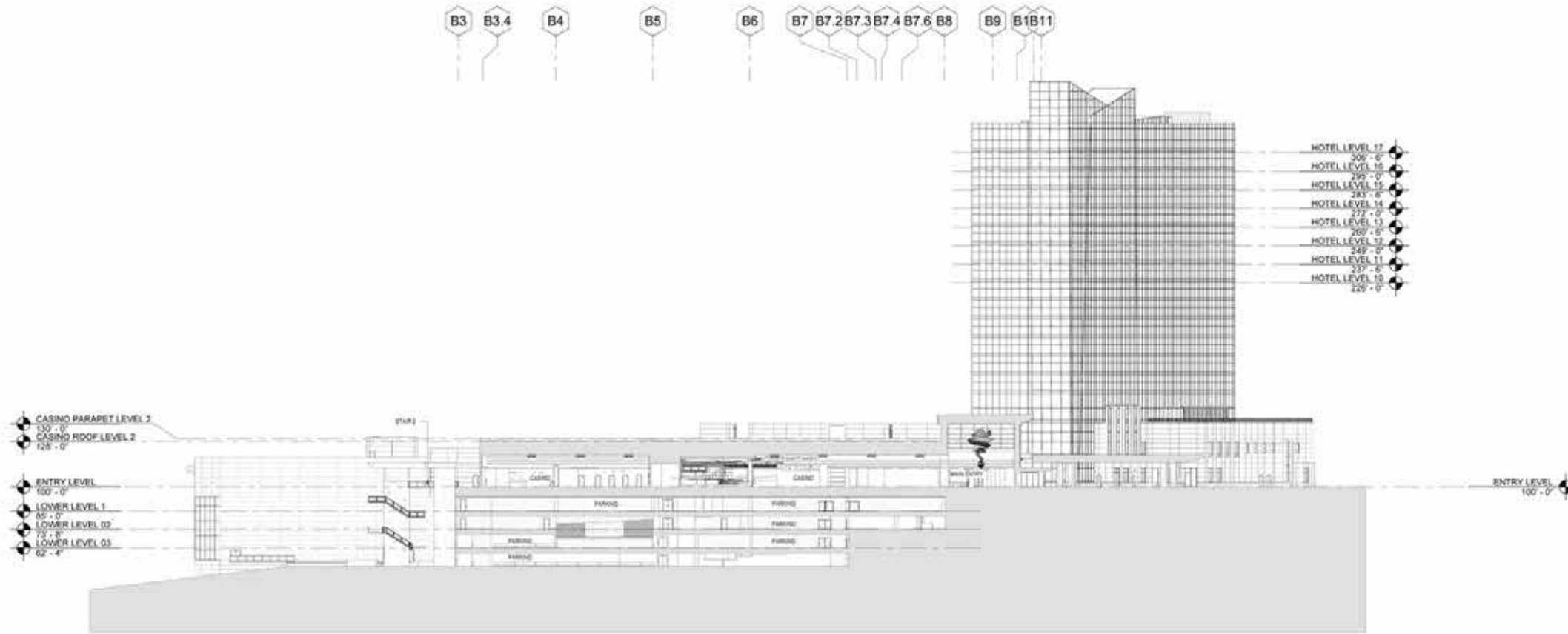

1 BUILDING SECTION - CASINO THROUGH CENTER BAR
132'-11"

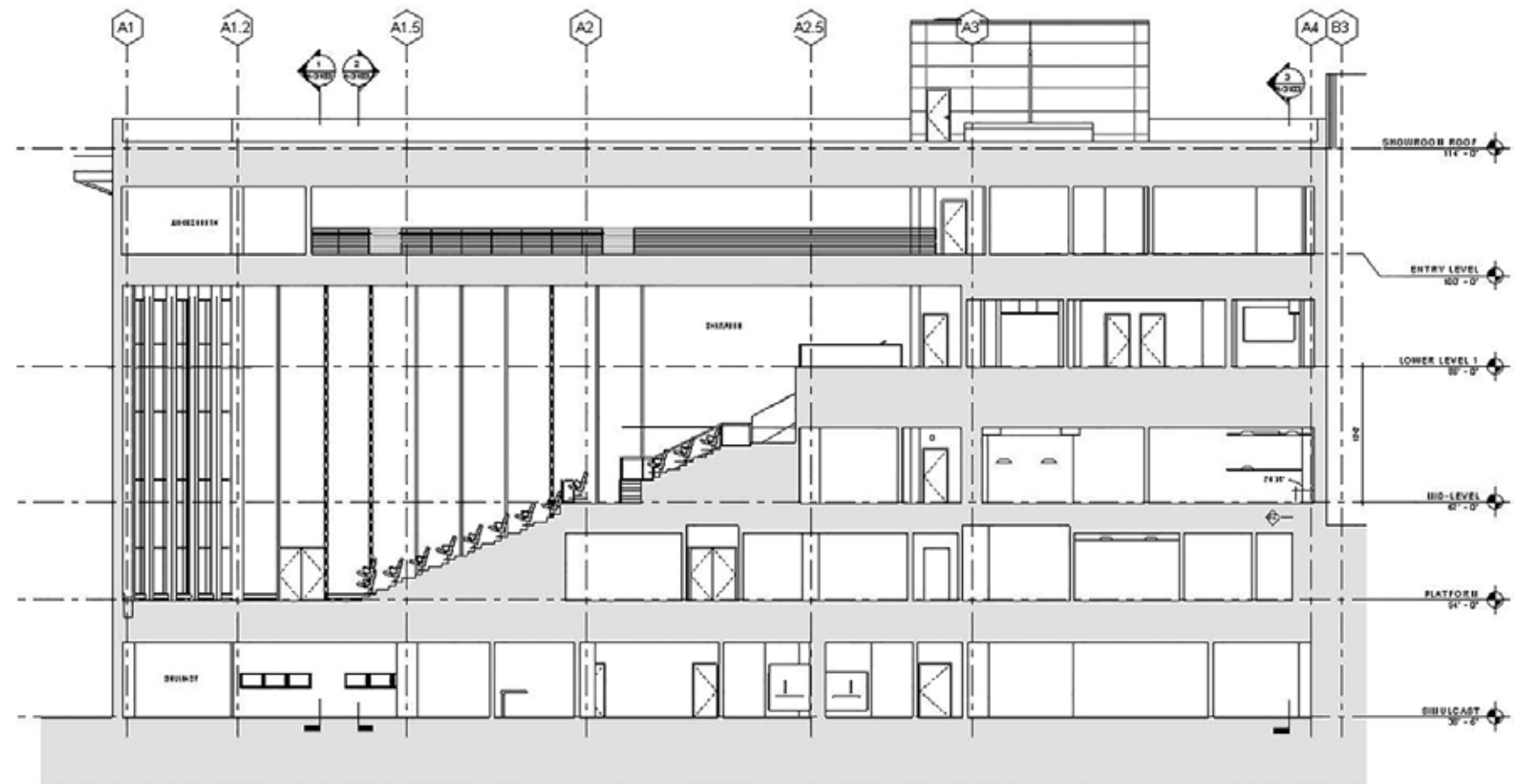

2 BUILDING SECTION AT SHOWROOM (EASTWEST)
1/2" = 1'-0"

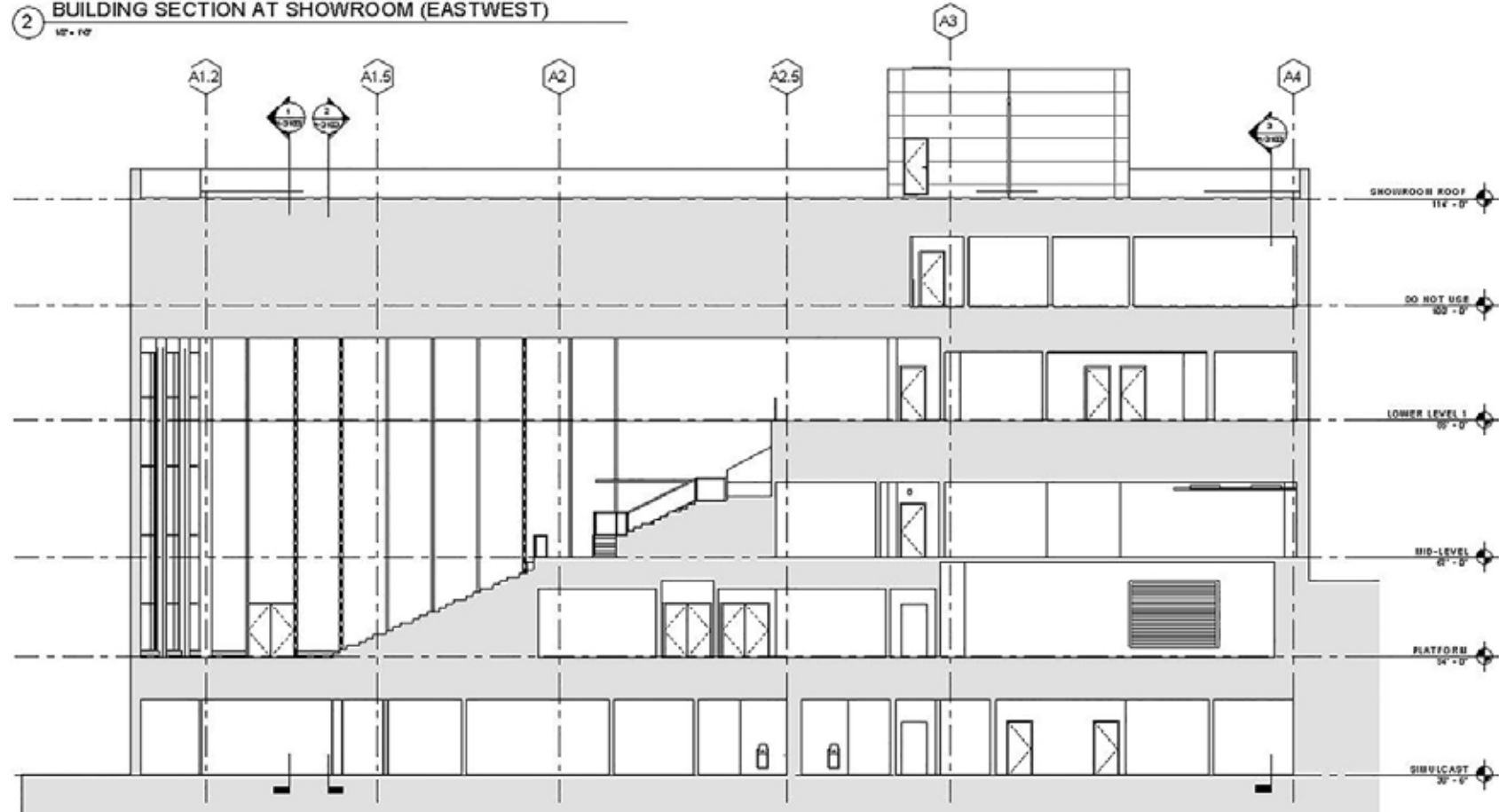

1 BUILDING SECTION AT SHOWROOM
1/2" = 1'-0"