

Circulation Plan: Road Use Types

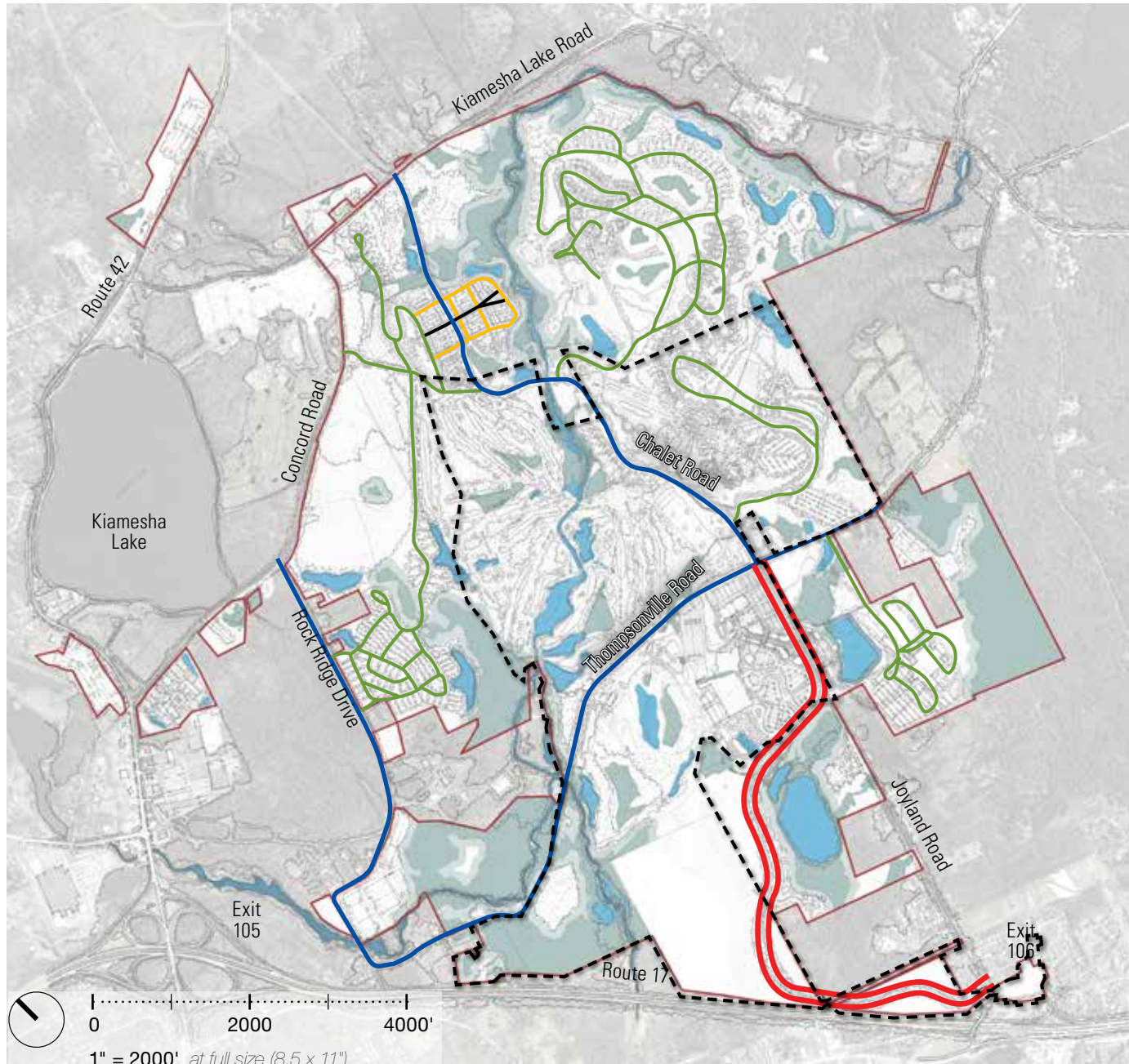

LEGEND	
	<p>Resort Entry Road (90-160' R.O.W. within Entertainment Village)</p> <ul style="list-style-type: none"> • Divided boulevard - two lanes each way. Vegetated median; width varies, 25' minimum. Travelways need not be parallel. • 35 mph design speed • Native trees/shrubs to supplement existing vegetation; canopy over road; retain existing trees wherever feasible; natural planting pattern, not formal.
	<p>Resort Road (42-50' R.O.W.)</p> <ul style="list-style-type: none"> • Meandering country road. Alignment follows topography and responds to existing trees and rock outcrops • 30 mph design speed
	<p>Village Commercial (50-58' R.O.W.)</p> <ul style="list-style-type: none"> • Generally straight country road that is the "main street" through the residential village. Alignment follows village residential blocks. • 25 mph design speed
	<p>Village Residential (50-60' R.O.W.)</p> <ul style="list-style-type: none"> • R.O.W. varies based on on-street parking • 25 mph design speed
	<p>Neighborhood (36-50' R.O.W.)</p> <ul style="list-style-type: none"> • R.O.W. includes sidewalk and planting strip • 25 mph design speed

GAMING FACILITY