

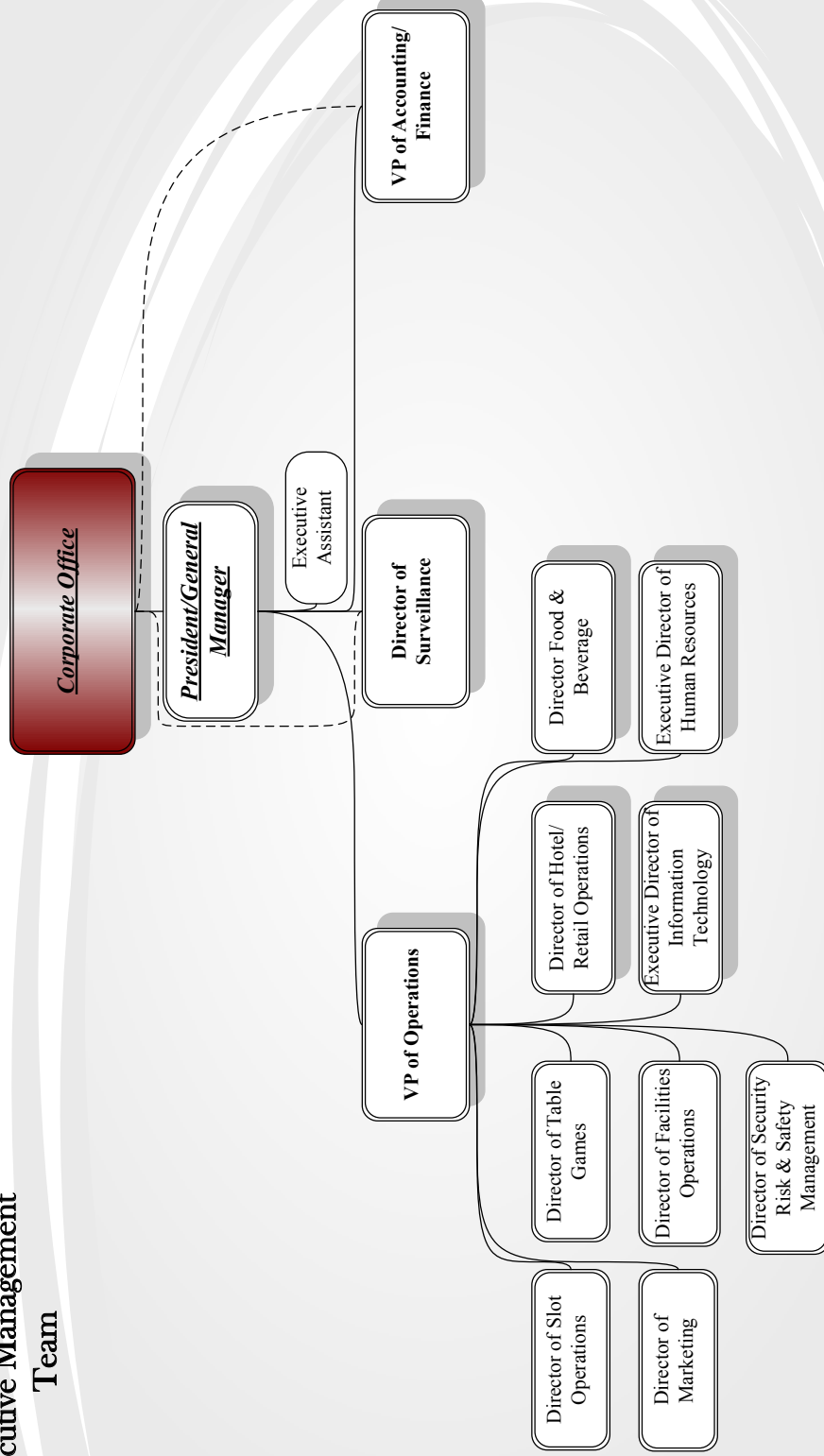

Attached is an organizational chart illustrating the proposed organizational structure likely to be used by the Applicant. The Gaming Facility will be operated by Applicant with a best-in-class casino management team overseen by a President that will report to Applicant's Board of Directors. The entire management team for the Gaming Facility is anticipated to be based on-site in New York. Applicant and its consultants have identified individuals within their respective organizations that could comprise the Gaming Facility's senior management team (provided, any such appointments would be subject to, among other things, such individuals' entry into employment contracts with Applicant and receipt of all required regulatory approvals). These individuals have substantial experience across all major operating departments in the gaming industry and represent the depth of talent that Applicant can access (see attached resumes in Exhibit VI.G.).

Executive Management Team



Accounting/Finance

80 - FTE

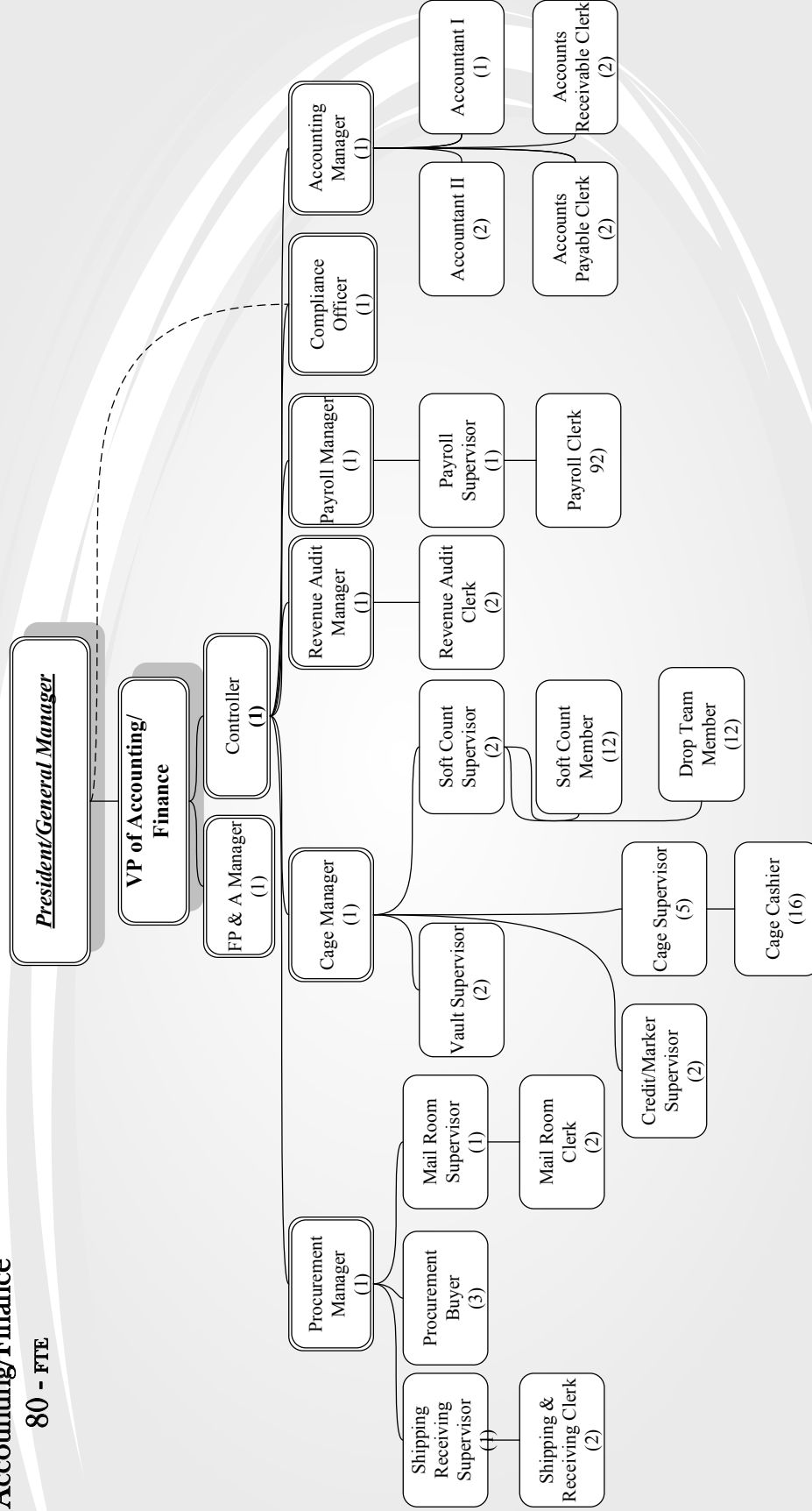

Human Resources
9 - FTE

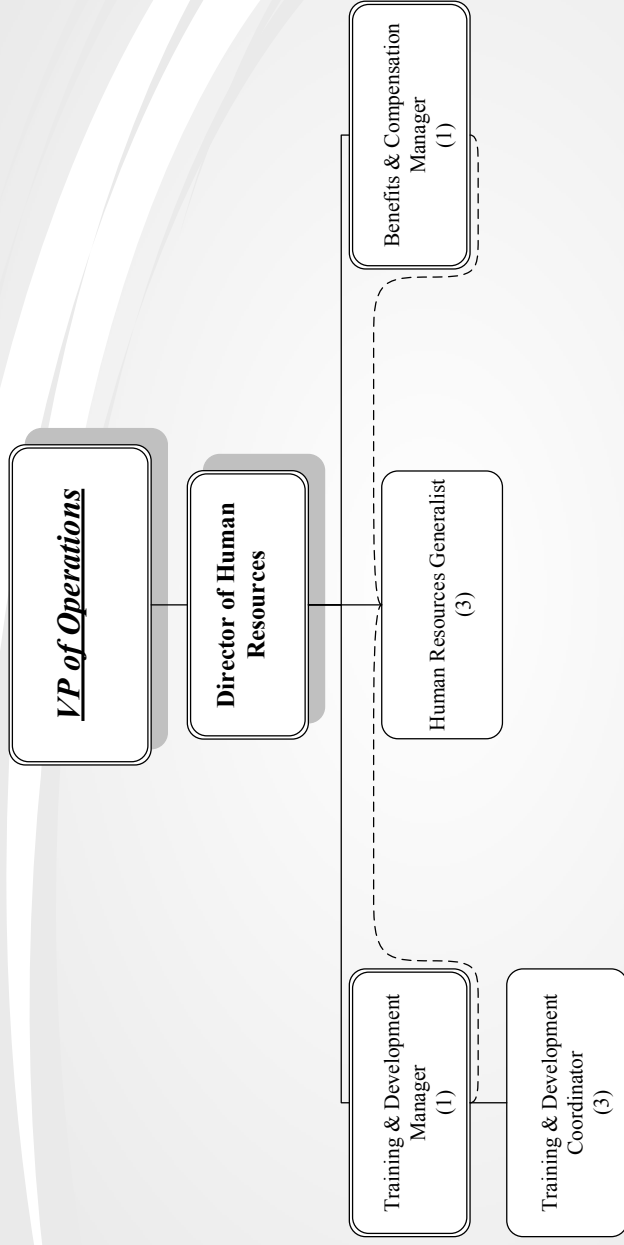

Gaming Operations
 Slots - 72 FTE
 Tables - 279 FTE
 Total 351 FTE

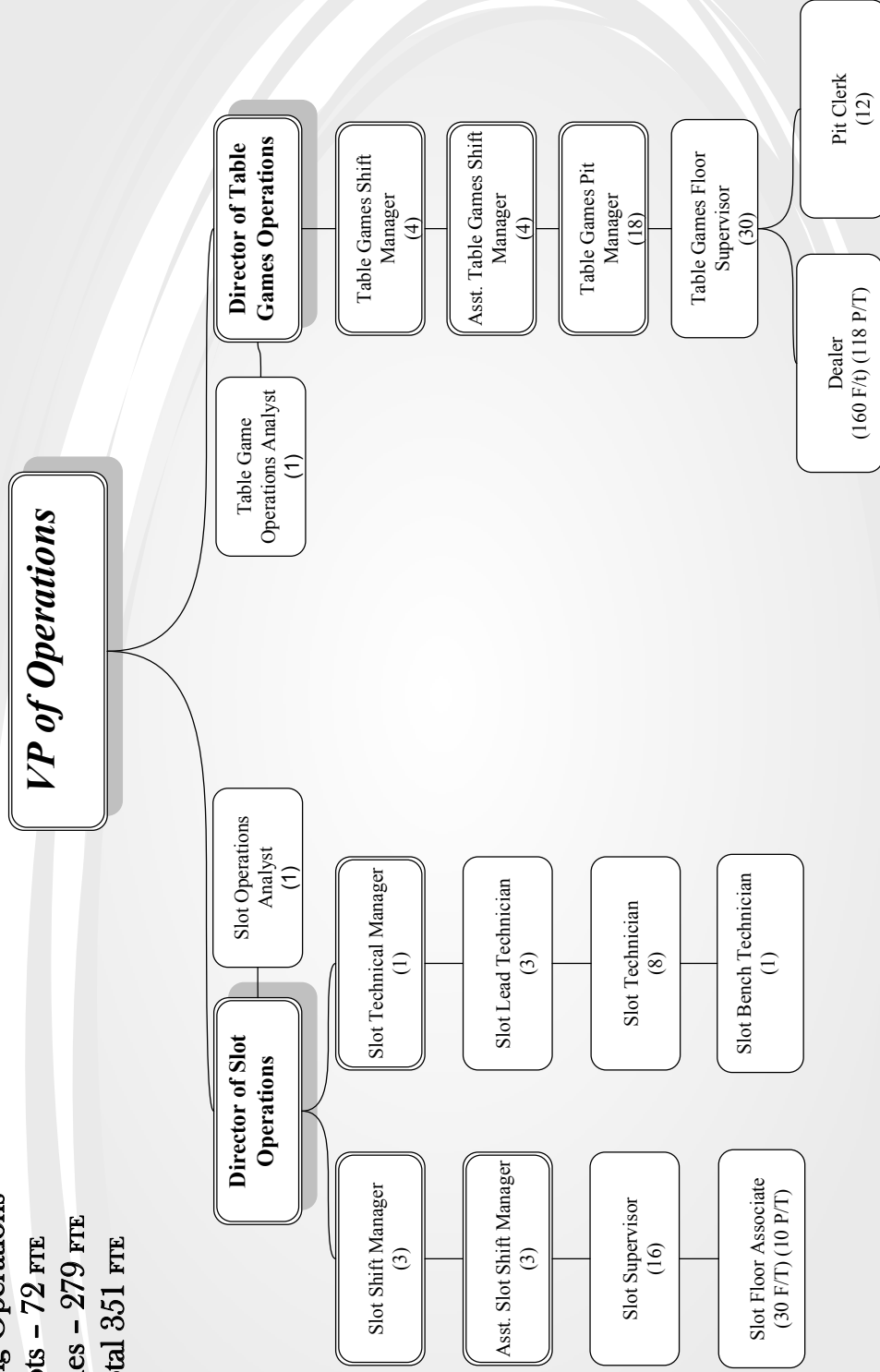

Marketing – 50 FTE

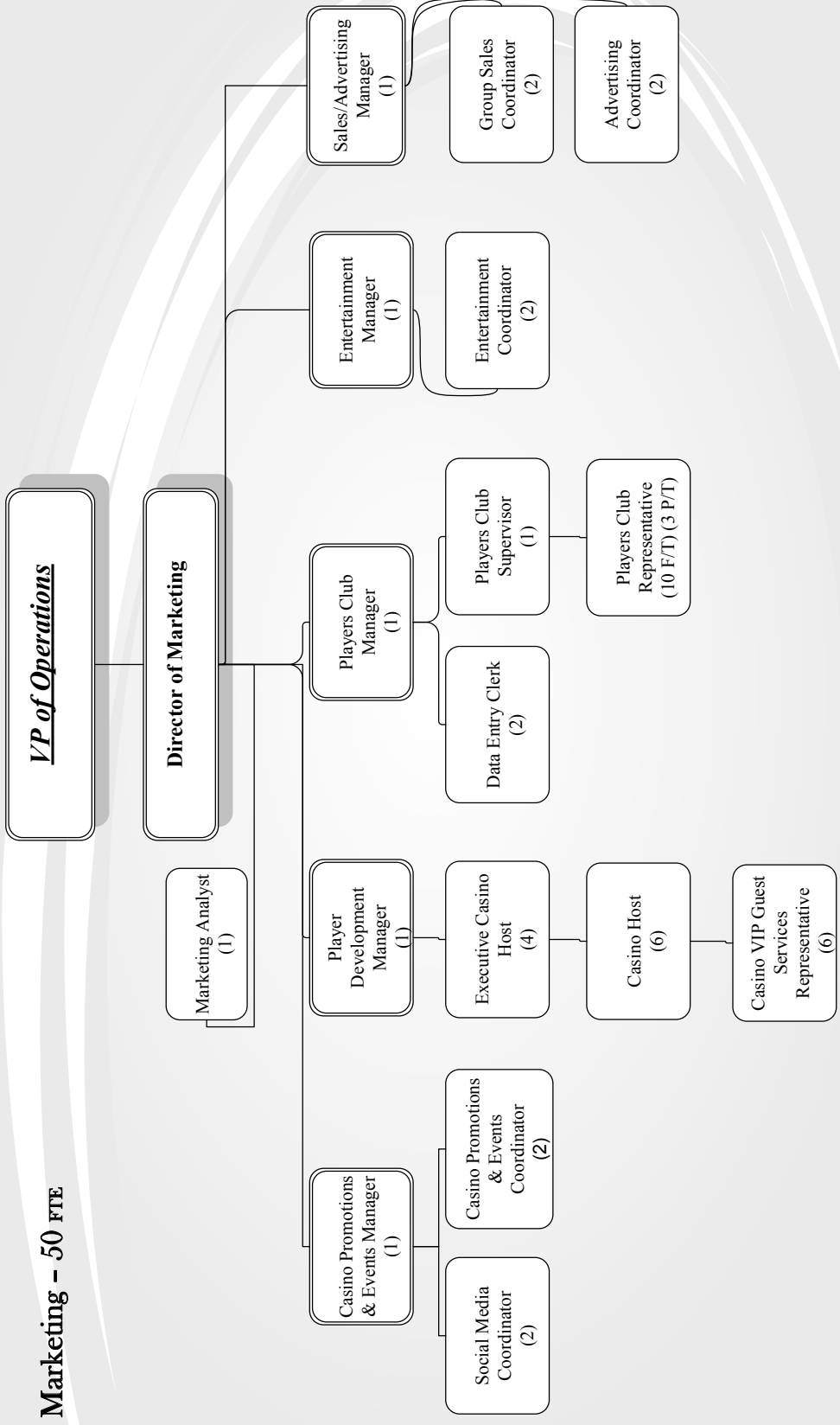

**Hotel/Retail
Operations - 77 FTE**

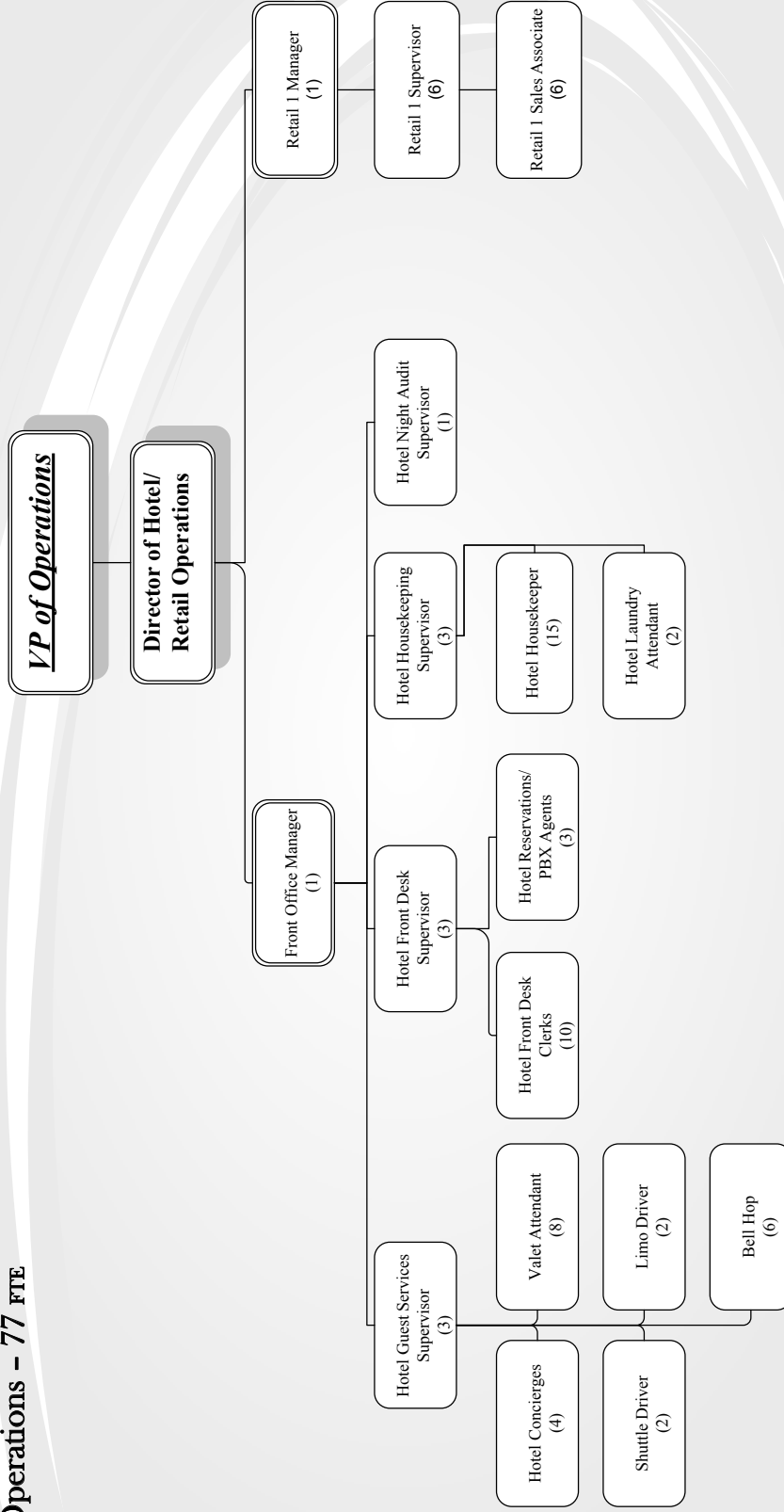

**Food & Beverage
Operations – 250 FTE**

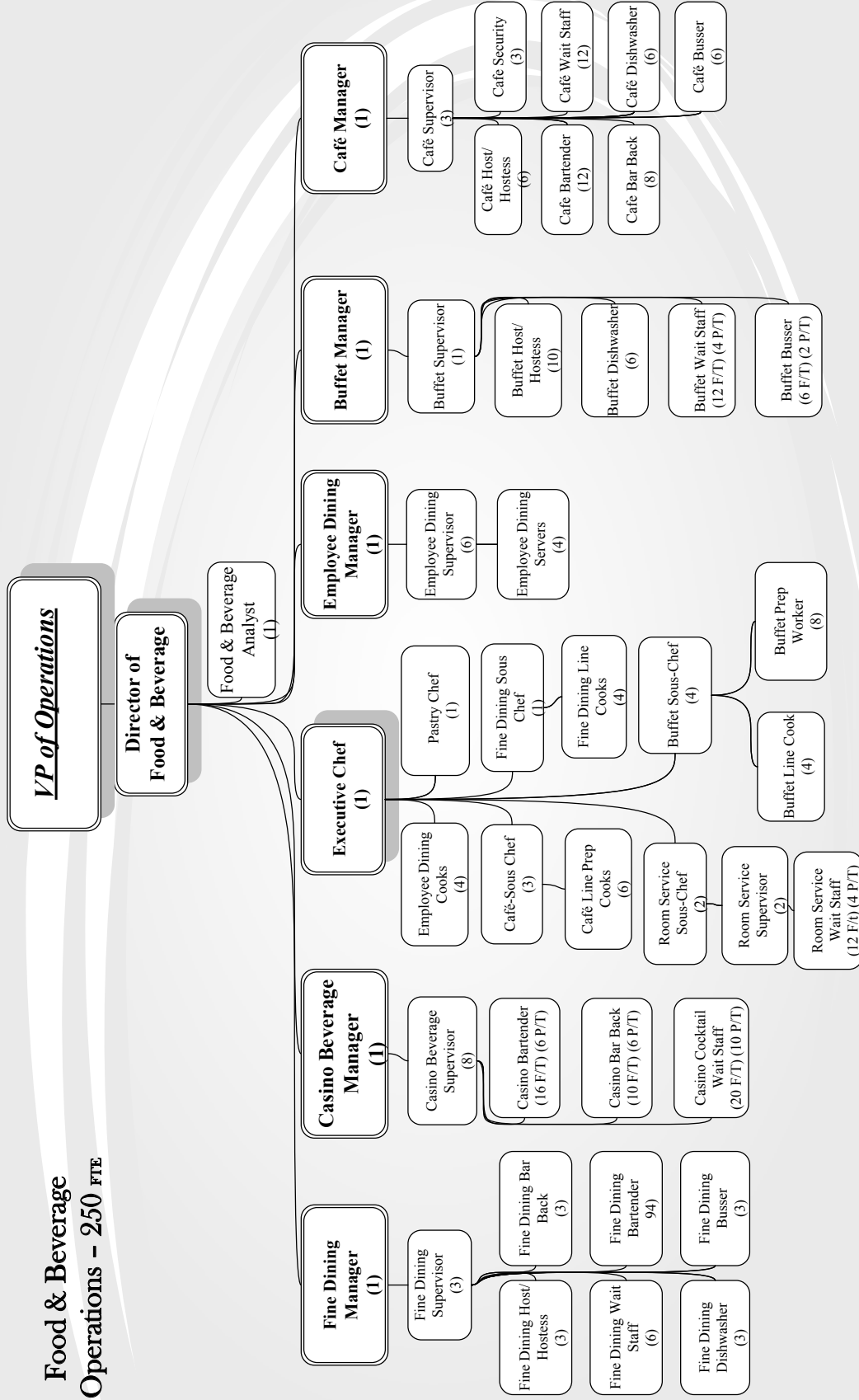

**Security/Risk & Safety
Management - 55 FTE**

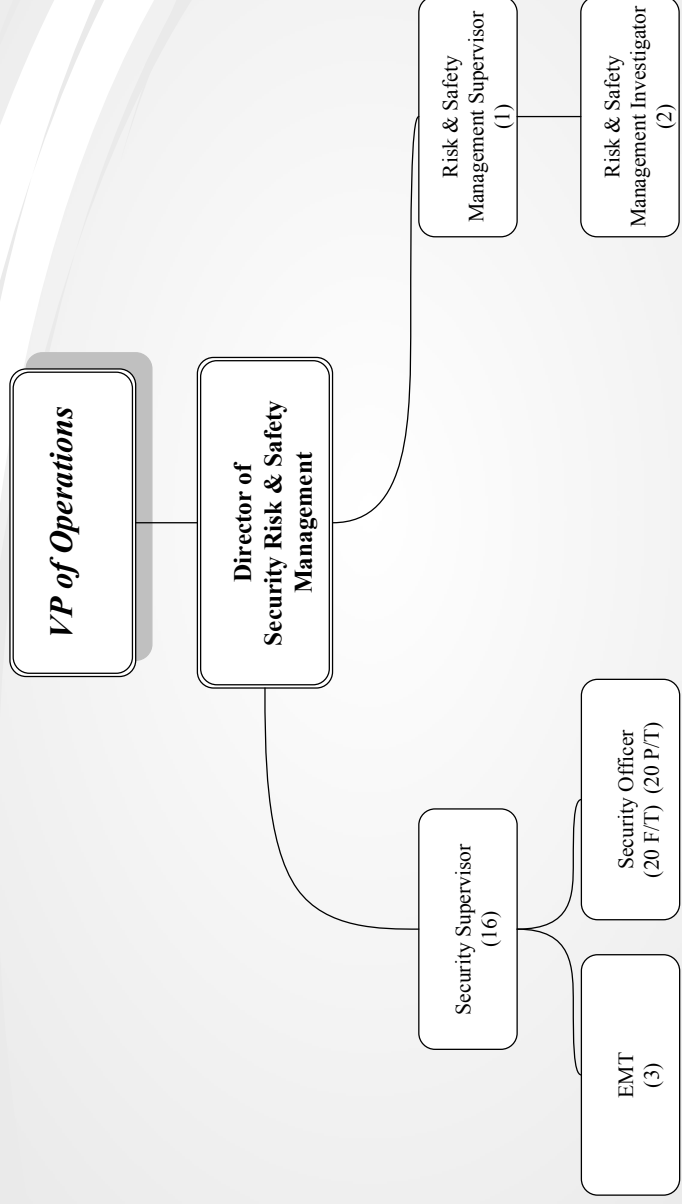

Surveillance
Operations - 20 FTE

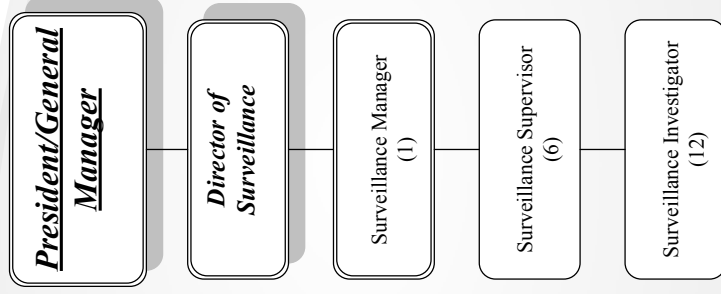

**Facility Maintenance
Operations - 73 FTE**

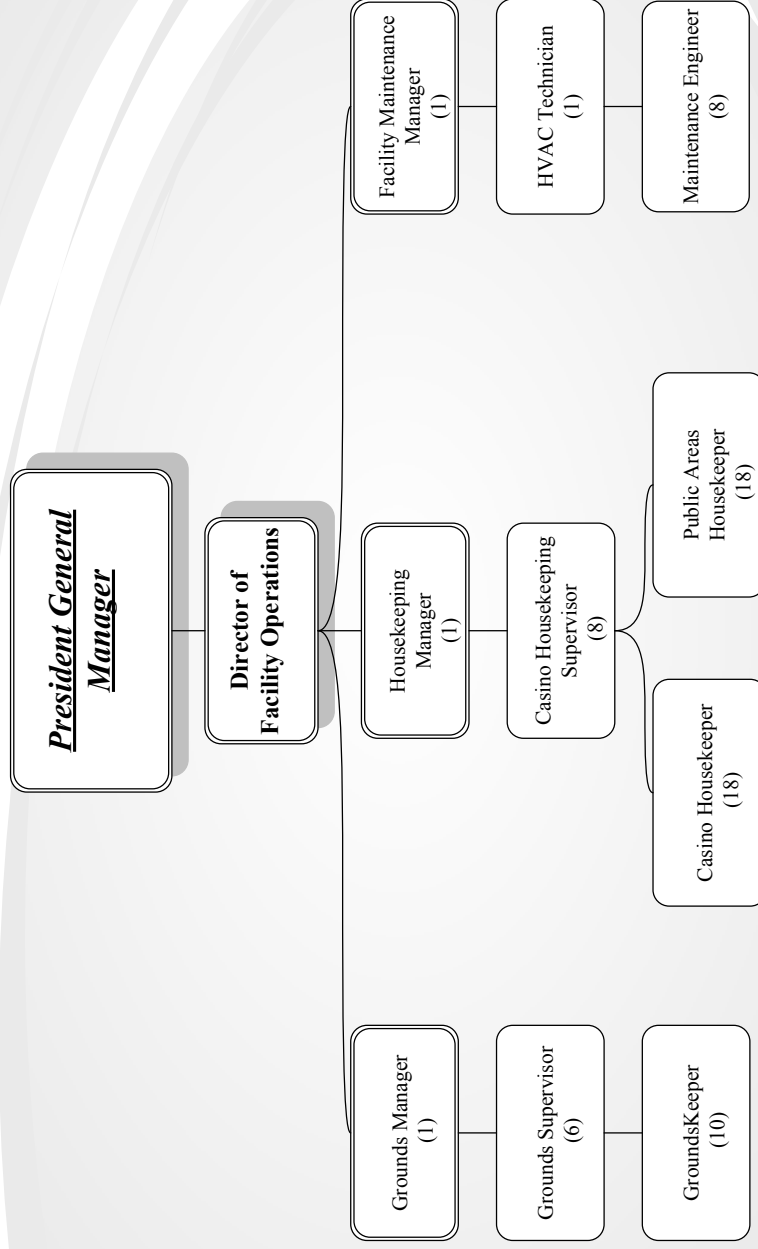

Information Technology
10 FTE

